

Op expeditie in de datasamenleving



Valerie Frissen

De hemaïsering van ICT





- geluid ⇄
- rapportage ⇄
- herkenning ⇄
- vliegtuigen ⇄
- railverkeer ⇄
- lightrail ⇄
- meteo ⇄
- wegverkeer ⇄
- trillingen ⇄
- defensie ⇄
- industrie ⇄
- scheepvaart ⇄

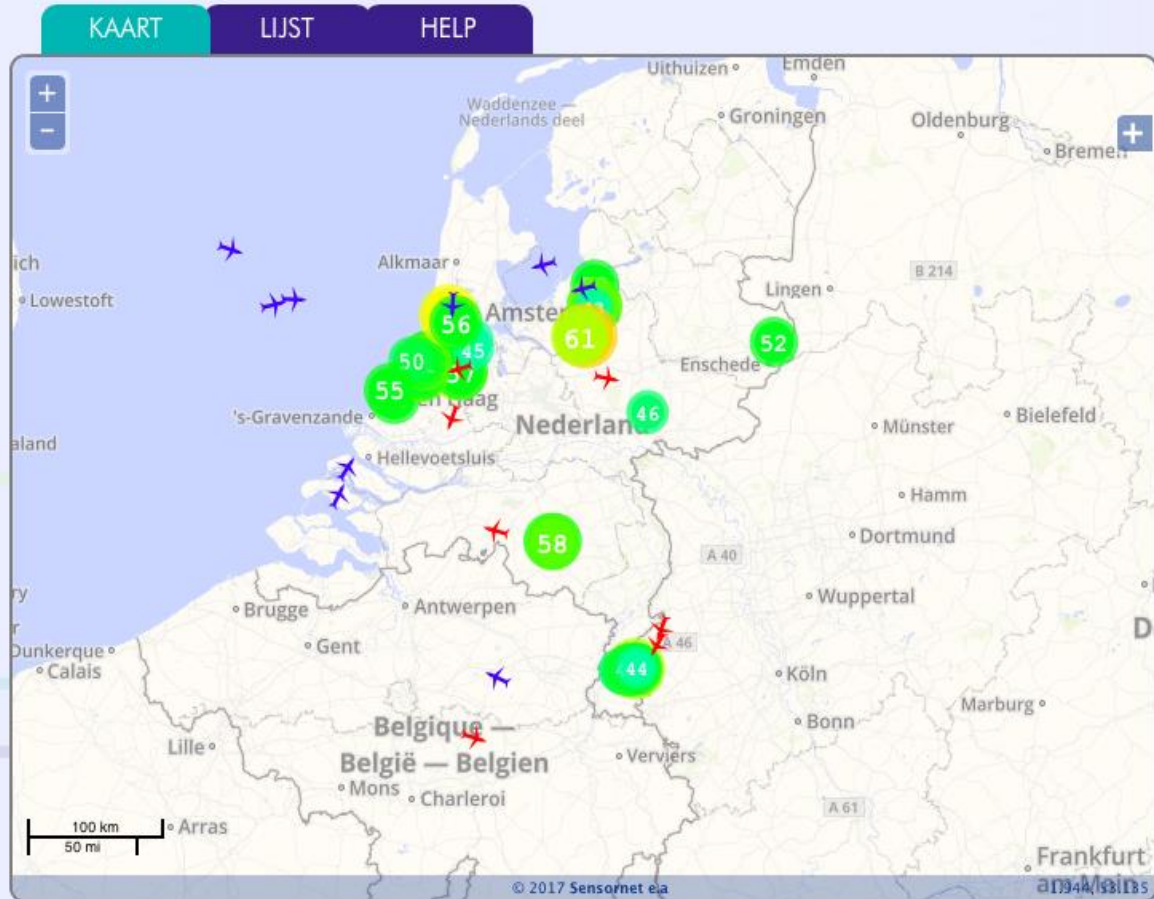



Stratumseind



Trends

Exponentiële groei



Convergentie

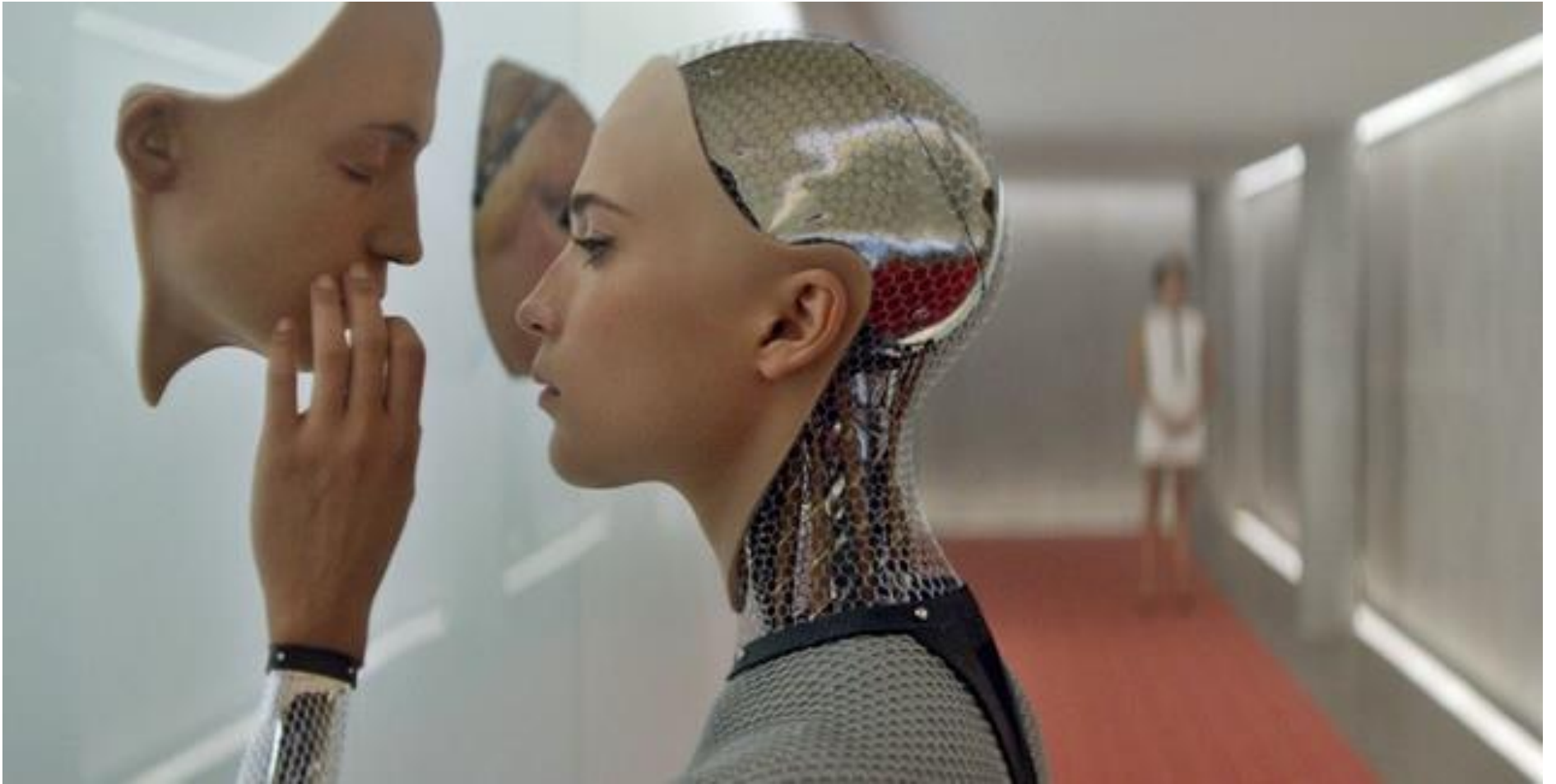

Internet of everything

The background of the slide features a network of red threads connected to metal pins, symbolizing connectivity. The threads are thin and vibrant red, while the pins are small, cylindrical metal objects. They are arranged in a complex, interconnected pattern, with some pins standing upright and others lying flat. The overall effect is a dense, web-like structure that represents the 'Internet of Everything' concept.

internet of people

internet of content

internet of services

internet of things

internet of living things

DATA

Bijvoorbeeld: de zorg

X

B.I.P.M. van Beusichem**Geboren 21-04-1924 M**

Patiëntnummer 4300101

Document: 0000002075

ChipSoft

Radiologie

Aanleveren onderzoeken

Kameroverzicht

Radiologieonderzoeken

Radiologieoverzichten

Radiologieverslaglegging

Onderhoud

Codeverloopregels

Formulierenopmaak

Onderzoekkamerbeheer

Onderzoeklocatiesbeheer

Uitsluitingsregels

Verrichtingaanleveringen

Verrichtingcodebeheer

Archief

Dossieroverzicht

Patiëntdossieroverzicht

Aanvragen dossiers

Doornemen dossiers

B.I.P.M. van Beusic... M

4300101

21-04-1924

Aandoeningen

Aantekeningen

Afspraken

Bact. labuitslagen

Documenten (WAI en WI)

Zorgtrajecten

Laboratoriumuitslagen

Operaties

Opnamehistorie

Orders

| | | |
|------------|------------|-------------------------|
| Onderzoek | 1100000734 | Verslagen |
| Datum | 21-06-2003 | |
| Aanvrager | 019665 | Mechelen, v, M.H.H.K.M. |
| Uitvoerder | RAD01 | Avenarius |

Voorlopig verslag

Radiologieverslag

Patiëntgegevens:

Nummer 4300101
 Naam B.I.P.M. van Beusichem
 Geb. datum 21-04-1924

Aanvrager: M.H.H.K.M. Mechelen, v

Verrichtingen:

Datum onderzoek: 21-06-2003

Indicatie:
hemoptoe

Conclusie:

Bronchopathische tekening basaal, de longvelden zijn verder helder. Geen
 aanwijzingen voor actieve pleurale of pulmonale pathologie.
 CTR bedraagt 14/28, de longvaattekening is binnen de norm. Een normaal
 aspect van hili en bovenste mediastinum. Kalkarm aspect van de THWK.

gb

Avenarius



Document

Sluiten



Tasks Calendar Summary View Medications Health Conditions Allergies Personal Info Emergency Contacts Documents

My Family

Memberships remaining: 7

Add to Susan's Family

Susan Smith

Personal

Information
 Age: 35 years old
 Blood Type: A+
 DOB: 08/16/1977

Medications (5)

| Name, Dosage | Quantity | When |
|-------------------|--------------|---------------------|
| Nexium, 40 MG | 1 Capsule(s) | Every morning (QAM) |
| Tylenol, 650 MG | 2 Tablet(s) | As Needed (PRN) |
| Lisinopril, 40 MG | 1 Tablet(s) | Twice a day (BID) |
| Xanax, 1 MG | 1 Tablet(s) | As Needed (PRN) |

Providers (4)

| Provider Name | Phone |
|-------------------------|----------------|
| Constance Yvonne Coates | (858) 530-4856 |
| Eric S Havens | (703) 834-7584 |
| Martin B Hannon | (310) 278-3400 |
| Dr. Steven W Tabak | (310) 278-3400 |

Allergies (3)

- show more...
- Dust Mites
 - Soy
 - Penicillin

Health Conditions (4)

| Condition | Diagnosed |
|--|-----------|
| GERD - Gastroesophageal Reflux Disease | Age 30 |
| Asthma | age 4 |
| High Blood Pressure | age 35 |

Documents (2)

| File Name | Section |
|-----------------|--------------------|
| driver.jpg | Personal documents |
| lab results.gif | Lab documents |

Care Team

2 Individuals
 4 providers
 0 invitations

Add CareSync Plus!

Susan's Activity

Completed Take Lisinopril pm
 Completed Take Nexium am
 Updated Xanax0.5 MG

CareSync News

Dis 10
 ho
 pr
 Sh



Find Patients Just Like You »

Do you have a life-changing condition? Learn from the real-world experiences of other patients like you.

Join Now! (It's free!)

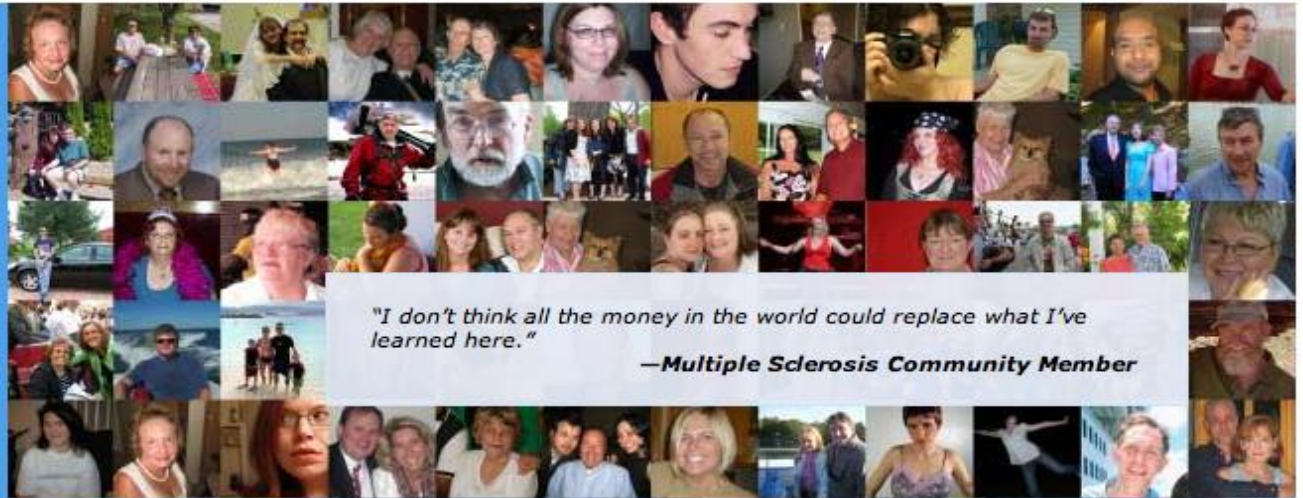

CURRENT DISEASE COMMUNITIES

Prevalent Diseases

[ALS / MND](#)

[Anxiety](#)

[Bipolar](#)

[Depression](#)

[Fibromyalgia](#)

[HIV/AIDS](#)

[MS \(Multiple Sclerosis\)](#)

[OCD \(Obsessive-Compulsive Disorder\)](#)

See how PatientsLikeMe can help you take control of your health:



Share your health profile »

Answer simple questions to create a shared health profile to see how you're doing over time.



Find patients like you »

Search by gender, age, treatments, symptoms, and time since diagnosis to easily connect with patients like you.



Learn from others »

Learn from real-world treatment and symptom reports, forum discussions, health profiles, one-on-one

- Stopped Using
- Deceased

| Patient | Profile Star | Onset Date | Diagnosis Date | Type | Sex | Age | Current Star | History Star | # of FRS scores | Onset to Start | Start to Today | # of data points in months before and after Lithium start | | | | | | | |
|------------------------|--------------|------------|----------------|------|-----|-----|--------------|--------------|-----------------|----------------|----------------|---|---|---|---|---|---|---|---|
| | | | | | | | | | | | | -1 | 0 | 1 | 2 | 3 | 4 | 5 | 6 |
| ● humberto-from-brazil | ✓ | ✓ | ✓ | ✓ | ✓ | ✓ | ✓ | ✓ | 4 | 12 | 0 | 1 | 1 | 1 | 1 | 1 | 1 | 1 | 1 |



ALS: 2 yrs





humberto-from-brazil
 Male, 42 years
 Onset: Arms

On Rilutek

Side Effects

- Constipation
- Slurred speech
- Excessive saliva
- Weight gain or loss
- Depression
- Muscle weakness, stiffness, twitching or tightness
- Joint or muscle pain
- Tiredness

Blood Level
0.2 mmol/L

Lithicarb
150 mg/day

FRS
17

FVC
40

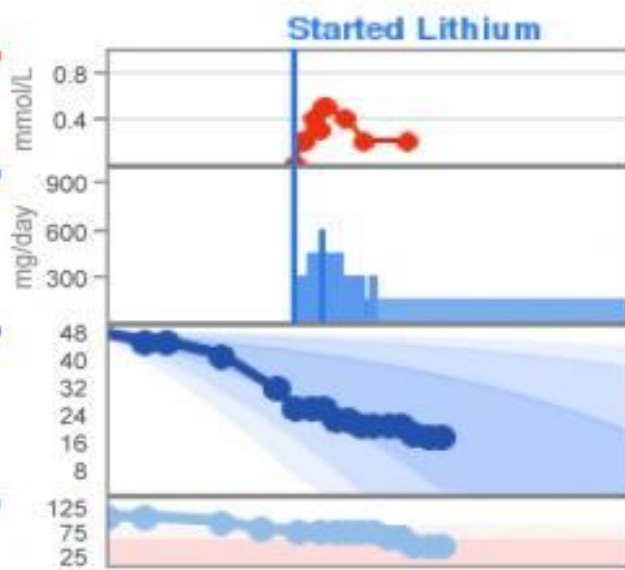

Digital Health Scorecard

Start Over

Print

Today's results



Adjust the values to see what your score would have been if you had answered differently.

What Does My Score Mean? Your score indicates your overall disease risk. Scores are calculated based on World Health Organization "Global Burden of Disease" data on the disabilities attributed to different health risk factors. Your score is based on an overall disease risk for the seven measures and habits tested. Consult with a trained healthcare provider and he/she can help you identify ways to improve your scores through lifestyle changes, treatments and engagement with community-based services. The score weightings may be updated as new data becomes available.

Brought to you by **Johnson & Johnson**

LifeWatch V - QS Sensor Phone



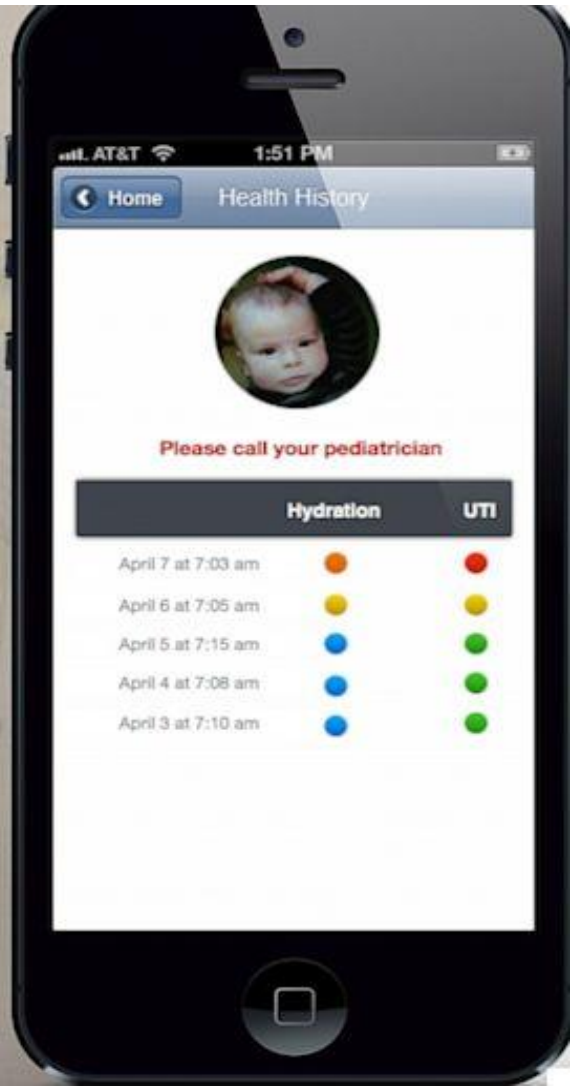

| | Hydration | UTI |
|--------------------|-----------|--------|
| April 7 at 7:03 am | Orange | Red |
| April 6 at 7:05 am | Yellow | Yellow |
| April 5 at 7:15 am | Blue | Green |
| April 4 at 7:08 am | Blue | Green |
| April 3 at 7:10 am | Blue | Green |







genetics just got personal.

Search 23andMe

Go

[log in](#)

[claim codes](#)

[blog](#)

[help](#)

[welcome](#)

[how it works](#)

[genetics 101](#)

[store](#)

[about us](#)

Most comprehensive at-home DNA test

Limited time offer: Buy 23andMe Research Edition for \$99

When you purchase our complete service, this is what you'll get:

Your risk analyzed for 116 diseases and traits, including:

- Breast Cancer
- Rheumatoid Arthritis
- Type 2 Diabetes

[See our full list of reports »](#)

Your ancestral path, based on your DNA, in amazing detail:

- Ancestry Painting
- Global Similarity
- Maternal and Paternal Ancestry

[See our full line of Ancestry features »](#)

[order now](#)

[Or get a free account.](#)



Our service starts with us mailing you a saliva collection kit.



Find a disease or trait that we cover:

Select a Disease or Trait

Popular Topics:

- Type 2 Diabetes
- Rheumatoid Arthritis
- Psoriasis
- Breast Cancer
- Colorectal Cancer
- Prostate Cancer
- Celiac Disease
- Crohn's Disease
- Hemochromatosis
- Restless Legs Syndrome
- Age-related Macular Degeneration
- Parkinson's Disease
- Coumadin® / Warfarin Sensitivity
- Plavix® Efficacy

[Browse all 116 health and traits topics »](#)

Join the Research Revolution

ALS • Celiac Disease • Epilepsy • Lymphoma & Leukemia • Migraines • Multiple Sclerosis • Psoriasis
Rheumatoid Arthritis • Severe Food Allergies • Testicular Cancer

[join us](#)

Our Member Stories



News and Press



Introducing a Do-it-Yourself Revolution

Scientific Resources and Principles

Physician Resources

The background is a screenshot of a medical software interface. At the top, there's a window title bar with 'ChipSoft E235 / Demo omgeving - [Voorlopig verslag 0000002075 Beusichem, B.I.P.M. v...'. Below that, a patient information bar shows 'B.I.P.M. van Beusichem' and 'Patiëntnummer 4300101'. On the right, it says 'Geboren 21-04-1924 M' and 'Document: 0000002075'. The main area is divided into several panels: 'Radiolog' on the left with a list of items like 'Aanle...', 'Kameroverzicht', 'Radiologieonderzoeken', 'Radiologieoverzichten', and 'Radiol...'; 'Voorlopig verslag' in the center with 'Radiologieverslag'; and a large image on the right showing a chest X-ray. At the bottom, there's a 'Document' button and a 'Sluiten' button. A large blue semi-transparent box is overlaid on the center of the screen, containing the title and three bullet points.

De digitale overheid

Eenzijdige focus op eigen processen en bedrijfsvoering

ICT-beleid is versnipperd en niet 'richtinggevend'

Onvoldoende reflectie op eigen rol en positie als datamonopolist (iOverheid!)

Onvoldoende reflectie op bredere publieke verantwoordelijkheid in/voor de datasamenleving

Boodschap voor nieuwe kabinet

De datasamenleving is politiek zeer urgent:

Vraagt om integrale **visie** incl. governance en middelen

Minder egovernment, meer egovernance en edemocracy

Nieuwe **rolopvatting** overheid:

Verantwoordelijk voor vitale maatschappelijke infrastructuur

Verantwoordelijk voor bescherming van publieke waarden en toegankelijkheid voor iedereen

Verantwoordelijk omgaan met data

Stelling

De overheid is teveel met zichzelf bezig.

Nodig is een integrale en richtinggevende visie op de rol van de overheid in de datasamenleving.

ICT moet in het hart van het overheidsbeleid.

valerie.frissen@sidnfonds.nl

